

BANDURRIA 1ª

# I PURITANI

V. BELLINI

arr.: Mario Maciocchi

Allegro vivo (♩ = 120)

I PURITANI-bandurria 1ª

238J

2  
117 Allegro giusto (♩ = 120)

## I PURITANI-bandurria 1ª

181 **Largo** (♩ = 46)

A te, o cara

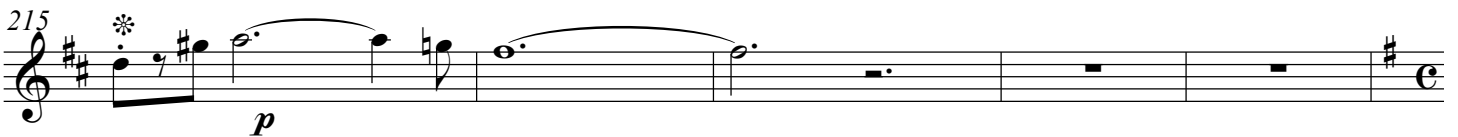
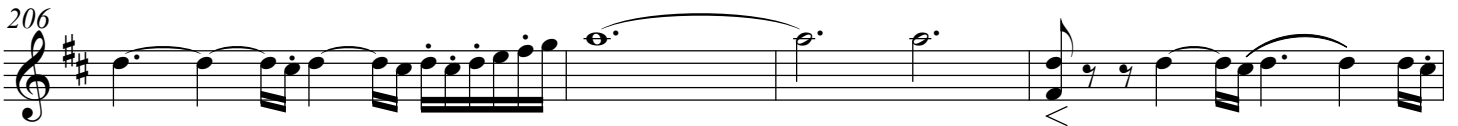
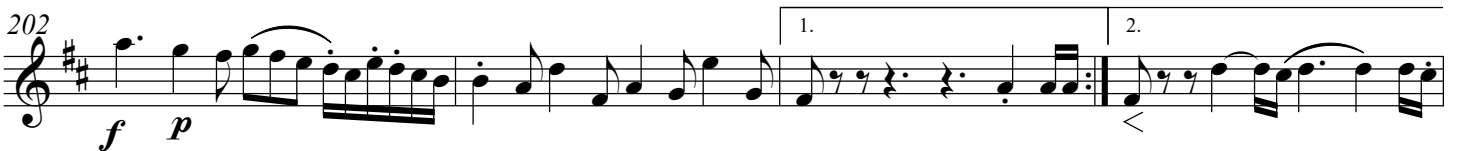

I PURITANI-bandurria 1ª

238J

4

232

238

244

250 **Allegro vivo** (♩ = 160)

261

270

281 **Moderato** (♩ = c. 108)

287

294

301

308

319

# I PURITANI

V. BELLINI

arr.: Mario Maciocchi

Allegro vivo (♩ = 120)

12

*ff*

24

*p*

Allegro sostenuto (♩ = 100)

33

*p*

46

*p*

56

*f* *mf*

65

*mf*

72

*mf*

81

*mf*

93

*f*

105

*f*

2 Allegro giusto (♩ = 120)

I PURITANI-bandurria 2ª

117 *p* *f*

121

124 *f* *p* *p*

129 *f* *p*

134

140

145

149 *mf*

156

162 *pp* *mp*

169 *pp* *t*

176

I PURITANI-bandurria 2ª

181 **Largo** (♩ = 46)

220 **Allegro moderato** (♩ = 104)

239

243

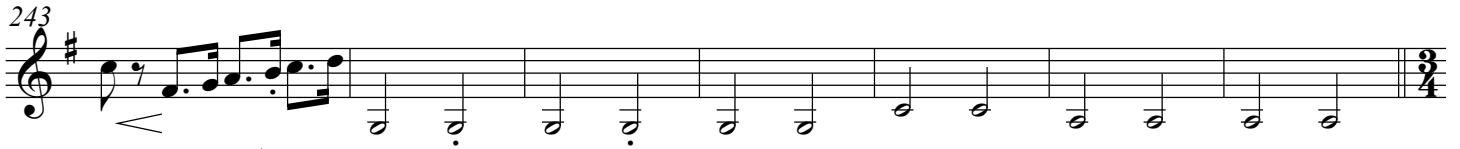

250 **Allegro vivo** (♩ = 160) **3**

261 *p*

276

284 **Moderato** (♩ = c. 108)

290

296

302 *f*

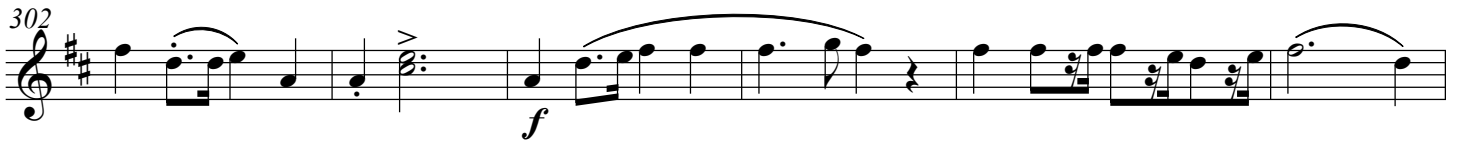

308

315

322 *ff*

# I PURITANI

LAÚD

V. BELLINI

arr.: Mario Maciocchi

Allegro vivo (♩ = 120)

Allegro sostenuto (♩ = 100)

Allegro (♩ = 126)

I PURITANI-laúd

238J

2  
117 **Allegro giusto** (♩ = 120)

*p*

*f*

*mf*

*f* *mp*

*mf*

*pp*

*pp*

*pp*

**Largo** (♩ = 46)

181

184

188

192

196

201

205

210

214

217

**Allegro moderato** (♩ = 104)

220

227

I PURITANI-laúd

238J

4  
232

239

245

Allegro vivo (♩ = 160)

253

263

274

284

Moderato (♩ = c. 108)

288

294

301

308

318

GUITARRA

## I PURITANI

V. BELLINI

arr.: Mario Maciocchi

Allegro vivo (♩ = 120)

8 *ff*

13

Allegro sostenuto (♩ = 100)

24 *ff* *p* *f*

34 *f* 2

44 *p* *f* 3

Allegro (♩ = 126)

56 *f* 3

64 3

74 3

83 3

93 *ff*

105

2 Allegro giusto (♩ = 120)

I PURITANI-guitarra

238J

117  
8 *p*

123  
8

128  
8 *p*

133  
8 *mp* *p* *mp*

137  
8

143  
8

149  
8

156  
8

163  
8 *pp* *pp*

172  
8

177  
8

## I PURITANI-guitarra

181 Largo (♩ = 46)

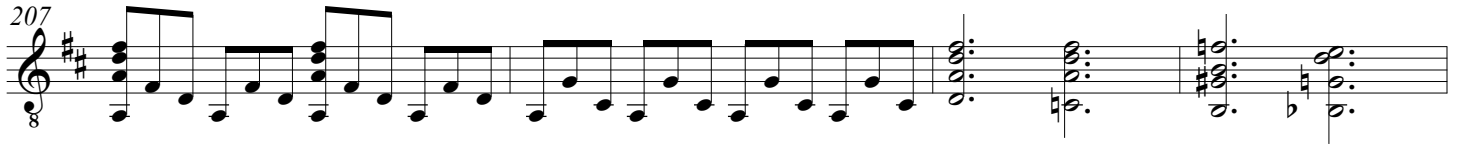
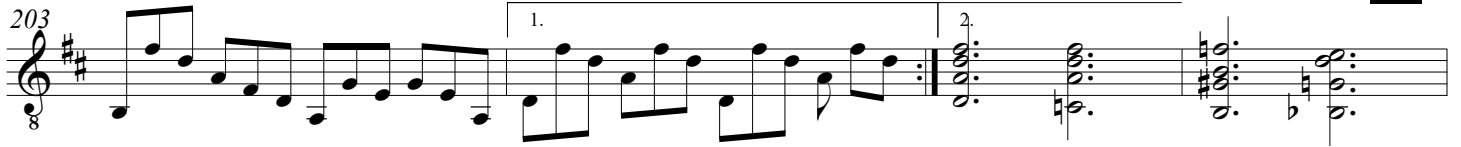
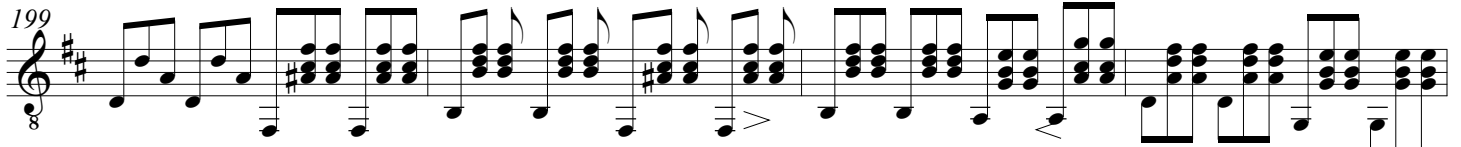
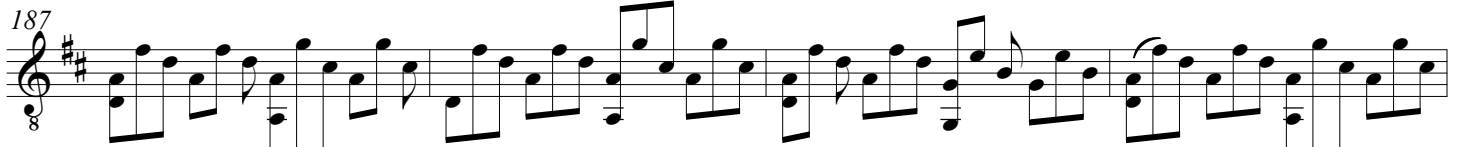

4 Allegro moderato (♩ = 104)

I PURITANI-guitarra

220 *f* *p*

228

233

238

244

250 Allegro vivo (♩ = 160)

250 *p*

259

268

276

284 Moderato (♩ = c. 108)

284 *f*

290

294

I PURITANI-guitarra
